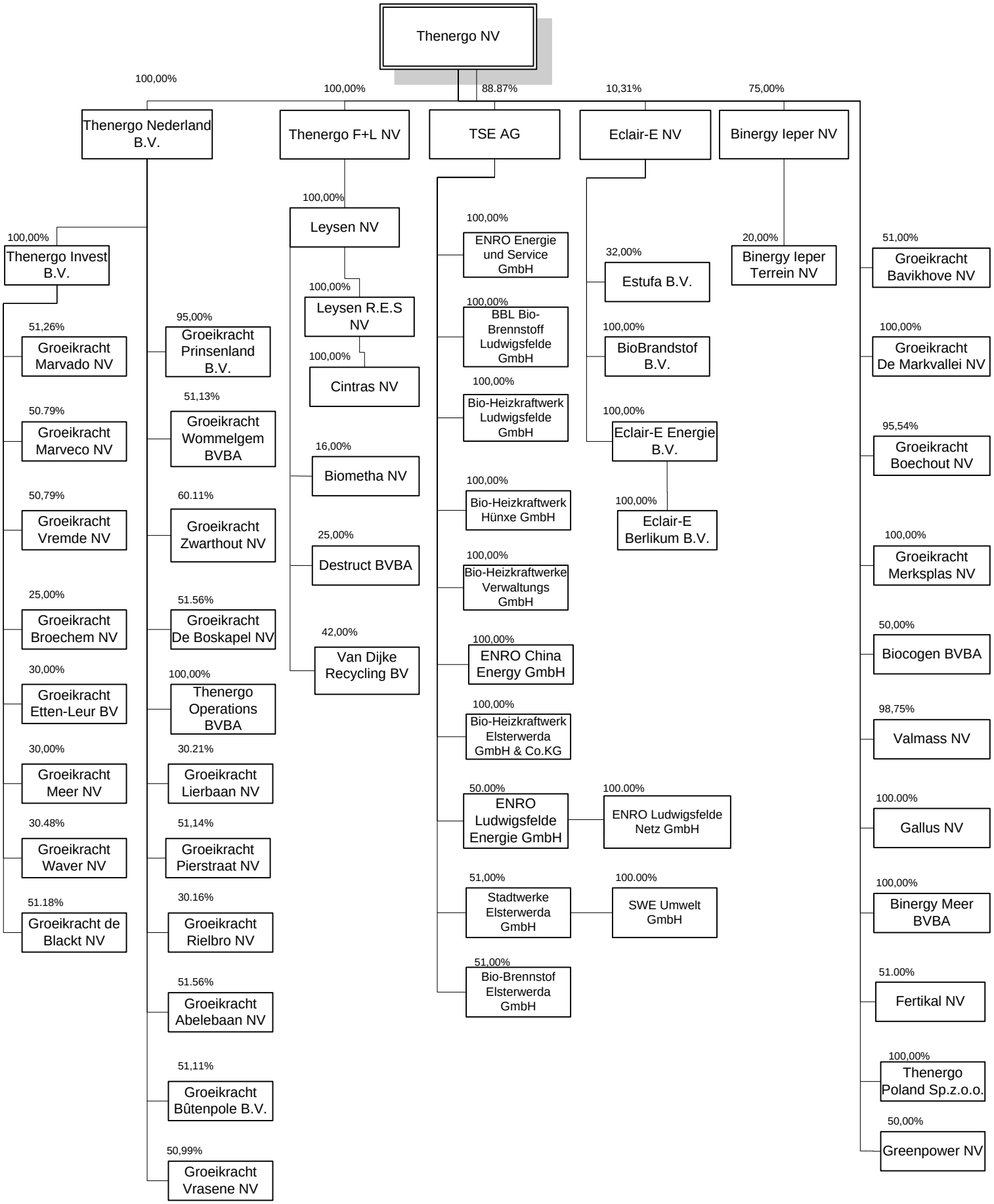

Status of 17th of December, 2009